

FRONT ELEVATION

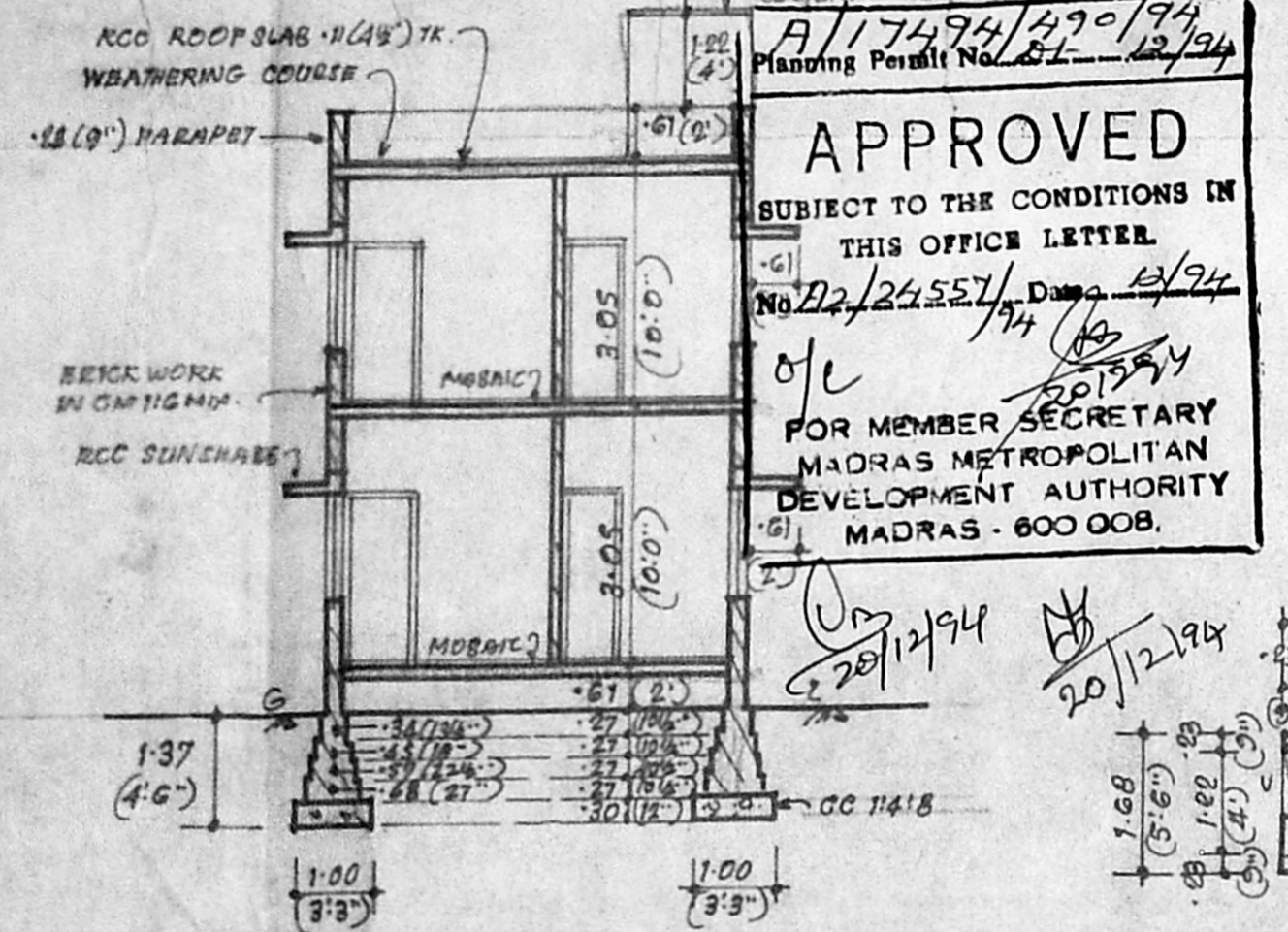

SECTION ON AB

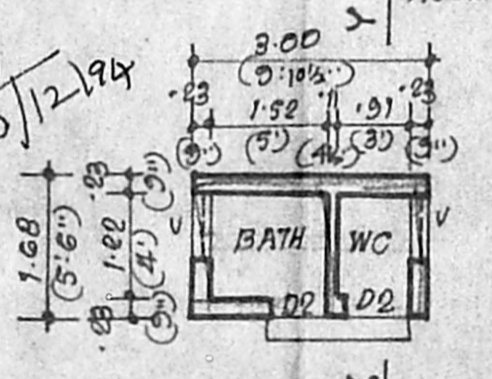

PLAN OF BATH & WC

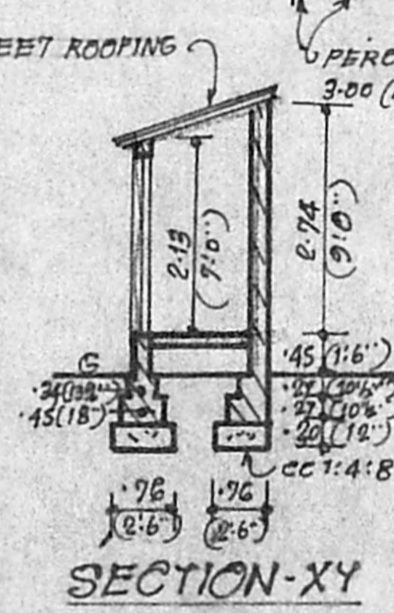

SECTION-XY

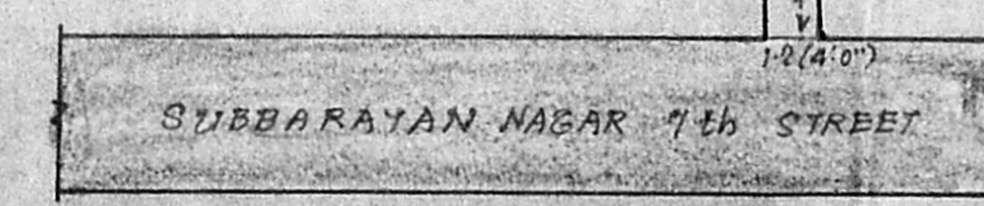

SITE PLAN
SCALE: 1:200 (1"=16')

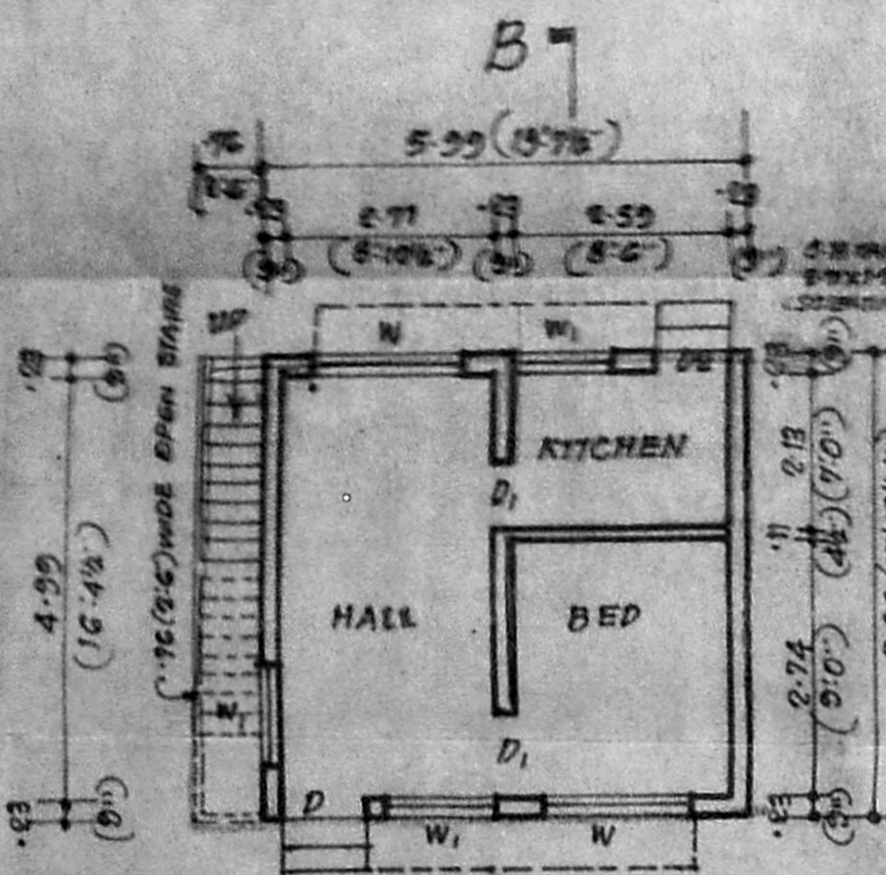

GROUND FLOOR PLAN

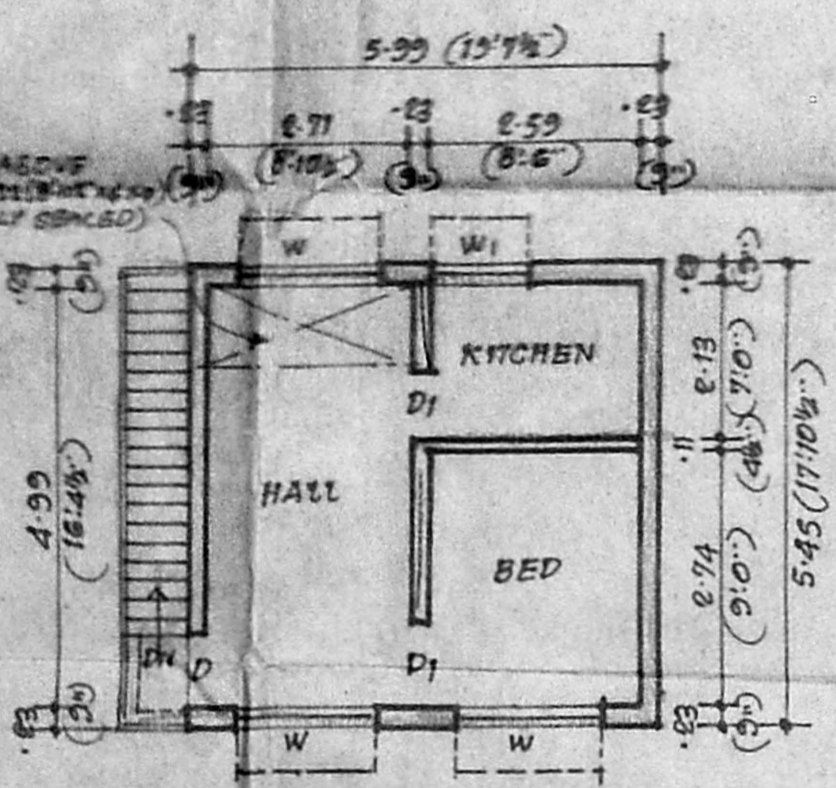

FIRST FLOOR PLAN

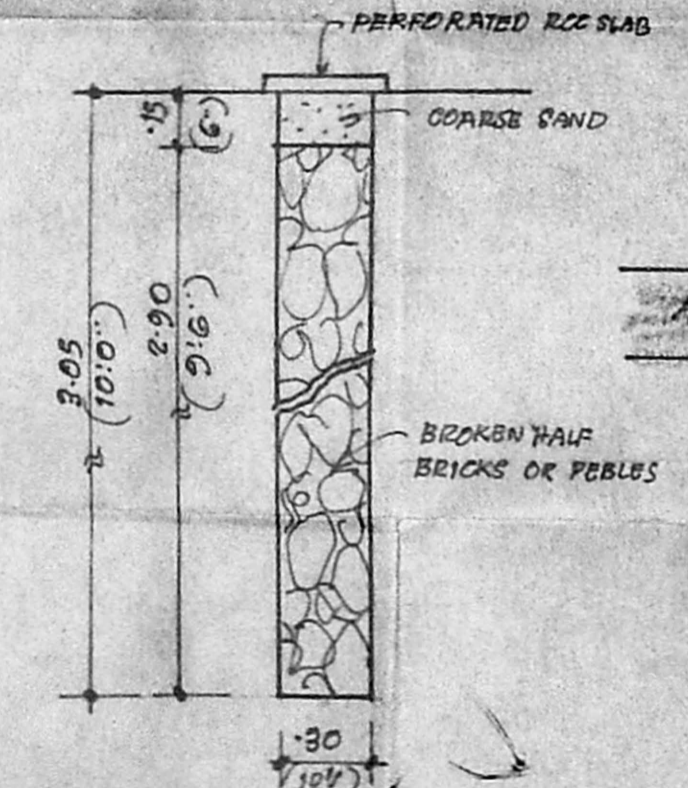

DETAILS OF PERCOLATION PIT
SCALE: 1:85 (1"=2')

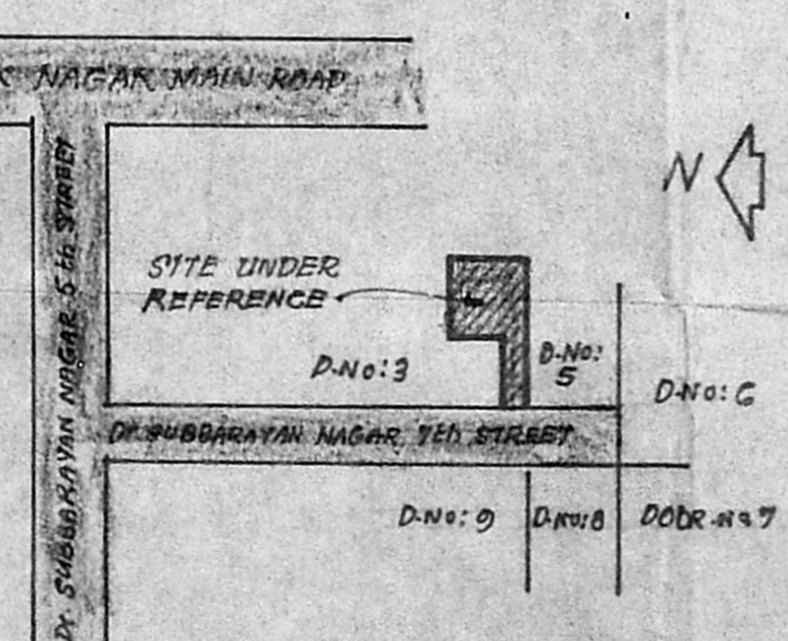

KEY PLAN
NOT TO SCALE

O.H. TANK
2-7/8" x 2-1/2" x 1-02 (8" x 4" x 4")
(SCIENTIFICALLY DRAWN)
A/17494/490/94
Planning Permit No. 81-12/94
APPROVED
SUBJECT TO THE CONDITIONS IN
THIS OFFICE LETTER.
No. 22/24557/94 Date 13/94
o/c
20/12/94
FOR MEMBER SECRETARY
MADRAS METROPOLITAN
DEVELOPMENT AUTHORITY
MADRAS - 600 008.

Revised Sectioning
Plan
A2/24557/94
21/11/94

PLAN SHOWING THE PROPOSED
CONSTRUCTION OF A DWELLING HOUSE
IN T.S.No:42/2, BLOCK No:16 AT DOOR No:4,
Dr. SUBBARAYAN NAGAR 7th STREET,
KODAMBAKKAM, MADRAS. S.No: 26/1D.
OWNER: V. VEERARAGAVAN.
NOTE: SCALE: 1:100 (1"=8'0")
ALL DIMENSIONS ARE IN METRES UNLESS OTHERWISE STATED.

AREA DETAILS.
AREA OF PLOT 203.36 sqm (2189 sq.ft.)
AREA OF G.F. (INCL. TOILET) 37.62 sqm (405 sq.ft.)
AREA OF F.F. 32.61 sqm (351 sq.ft.)

COLOUR REFERENCE
PROPOSALS [] ROADS [] PLOT LINE []

SCHEDULE OF JOINERY

D DOOR	1.00 x 2.13 (3'3" x 7'0")
D1 DOOR	.91 x 2.13 (3'0" x 7'0")
D2 DOOR	.76 x 2.13 (2'6" x 7'0")
W WINDOW	1.83 x 1.37 (6'0" x 4'6")
W1 WINDOW	1.22 x 1.37 (4'0" x 4'6")
V VENTILATOR	.91 x .61 (3'0" x 2'0")

SPECIFICATION
FOUNDATION IN CC 1:4:8 MIX;
MASONRY WITH STICK BRICKS IN CM 1:4 MIX; FOR
BASEMENT & SUPERSTRUCTURE;
RCC LINTEL & SUNSHADE ETC. IN CC 1:2:4 MIX;
RCC ROOF SLAB IN CC 1:2:4 MIX; 11cm (4 1/2") THK. AND
TOP WEATHER PROFFED AS PER M.D.S.S;
PLASTERING IN CM 1:4 MIX; 12mm (1/2") THICK;
COLOUR WASHING TWO COATS OVER ONE COAT OF
WHITE WASHING;
PAINTING TWO COATS OVER PRIMER;
VARNISHING TWO COATS.

S. Rajarathnam
S. RAJARATHNAM
L.C.E. D (PH. Eng)
Rtd. EXECUTIVE ENGR. (M.M.W.S.S.B)
Licensed Surveyor No. 438 Class. I
CORPORATION OF MADRAS.
6, KOVOOR VAIDHYANATHAN STREET
CHINTADRIPET, MADRAS-600 007
OWNER: V. Veeraragavan
LICENSED SURVEYOR